S.E. 1/4

SECTION 18, T.7N., R.1E., S.L.B. & M.

TAXING UNIT: 36

IN WEBER COUNTY

SCALE 1" = 200'
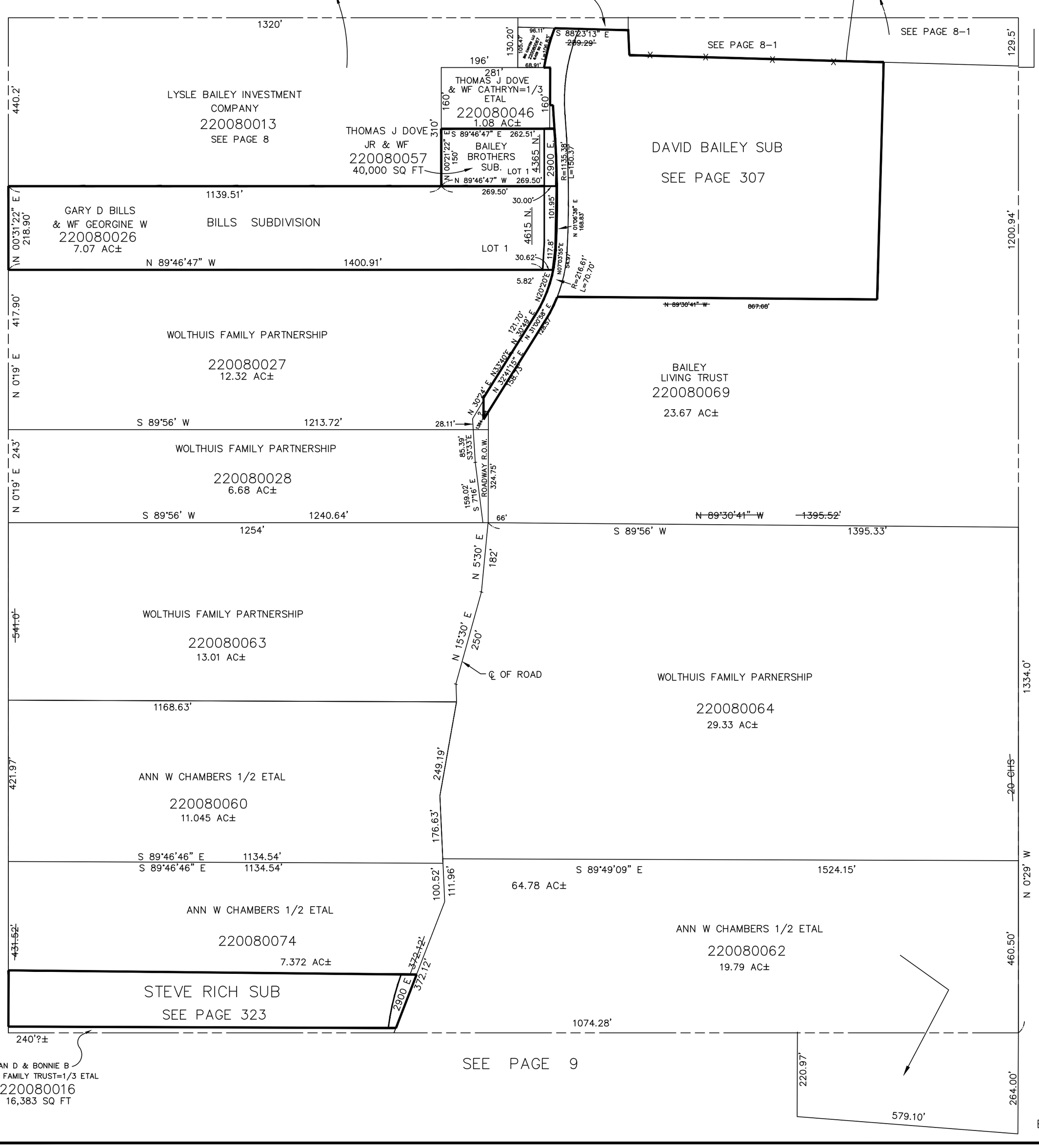
SEE PAGE 8–1